

RZUT GARAŻU G4 - POZIOM -1

Pn

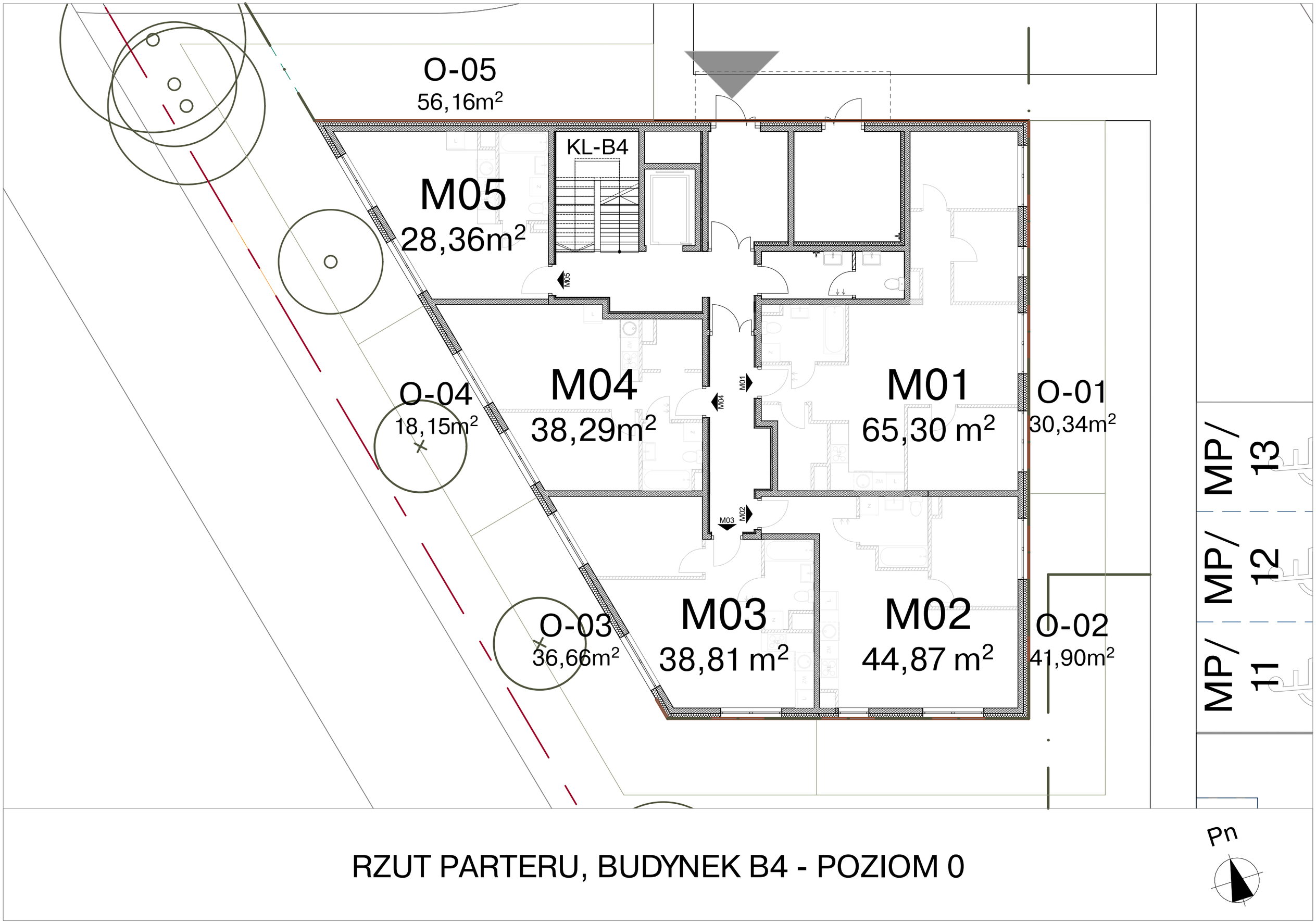

RZUT PARTERU, BUDYNEK B4 - POZIOM 0

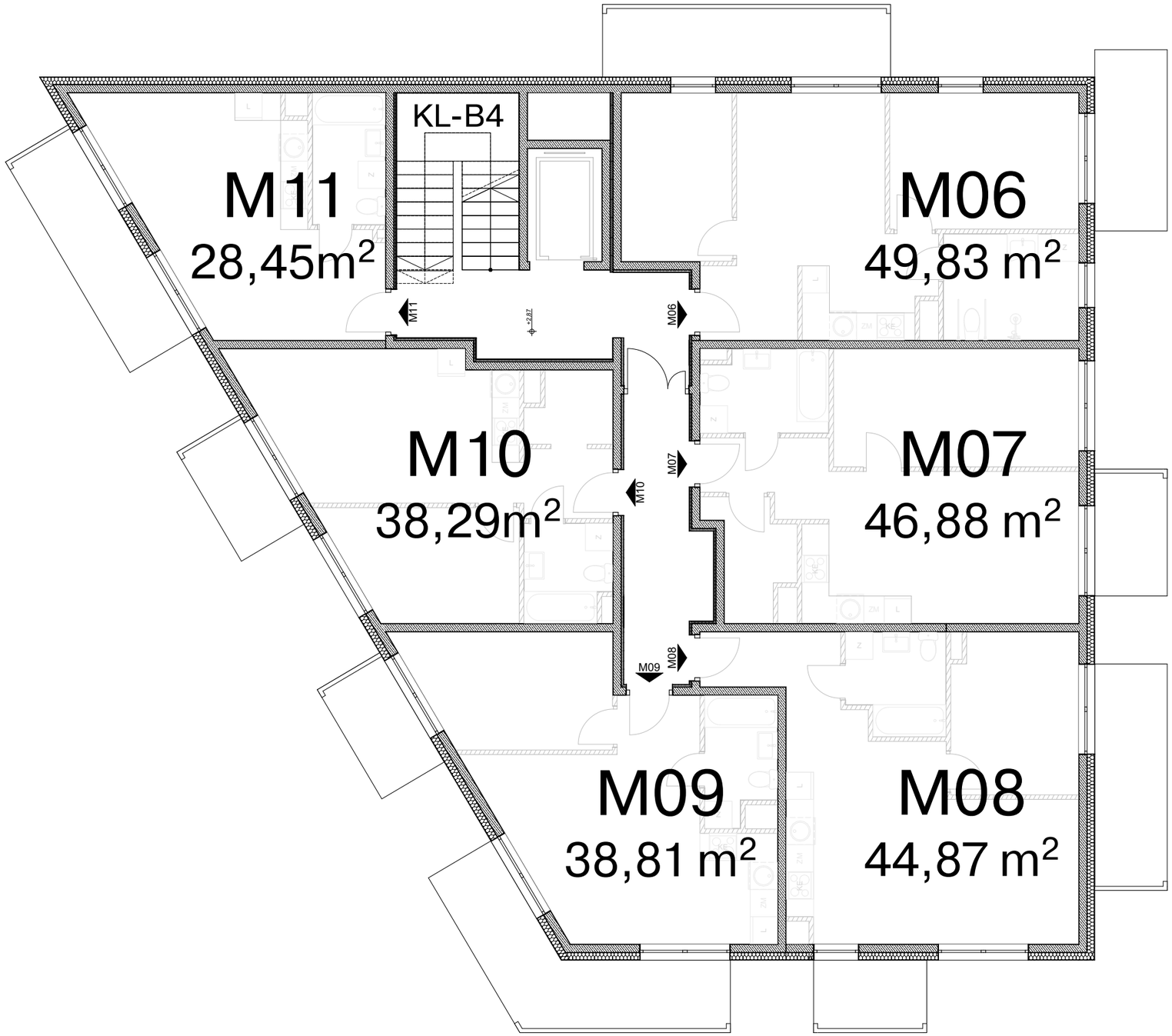

RZUT PIĘTRA I, BUDYNEK B4 - POZIOM +1

Pn

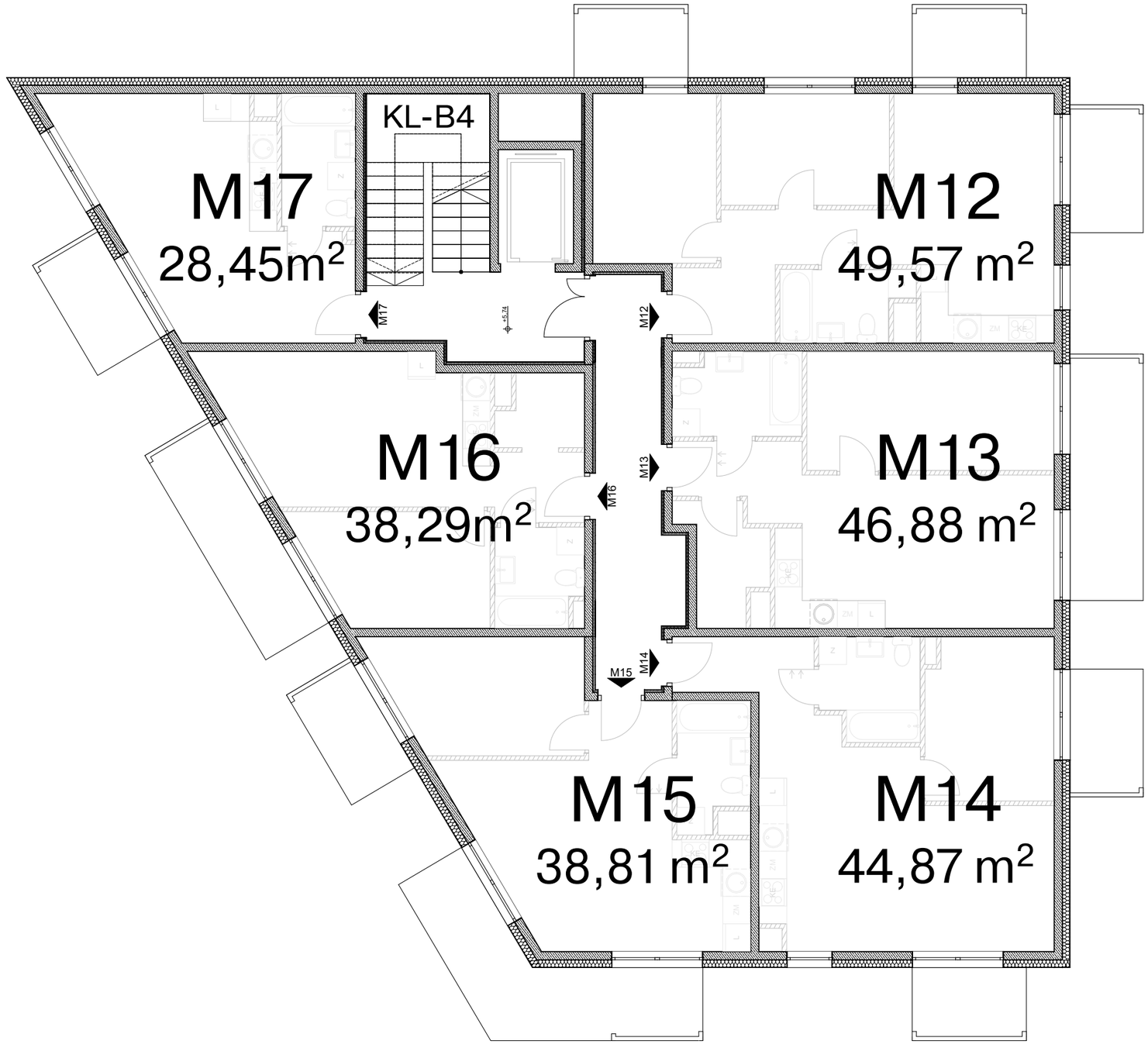

RZUT PIĘTRA II, BUDYNEK B4 - POZIOM +2

Pn

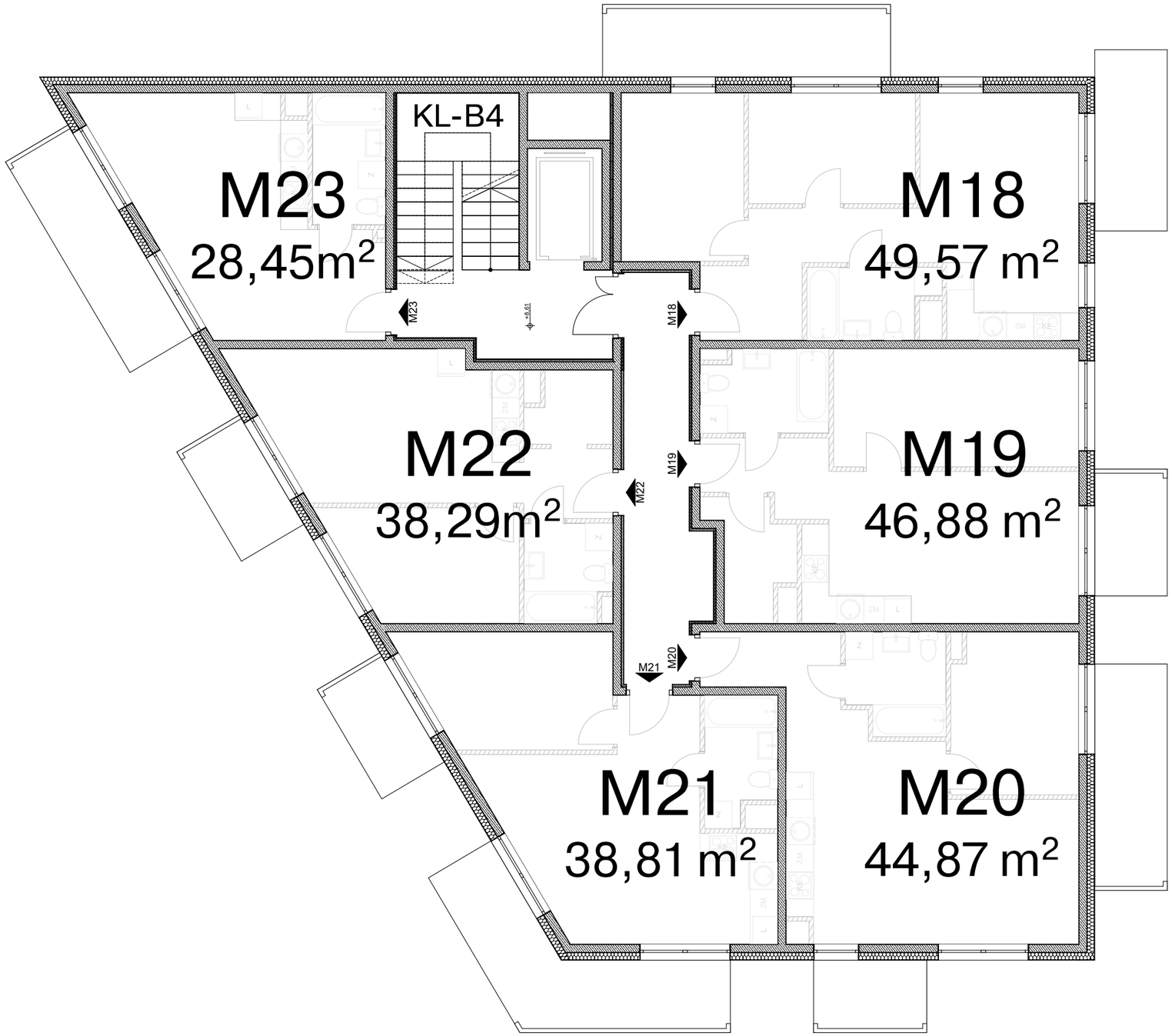

RZUT PIĘTRA III, BUDYNEK B4 - POZIOM +3

Pn

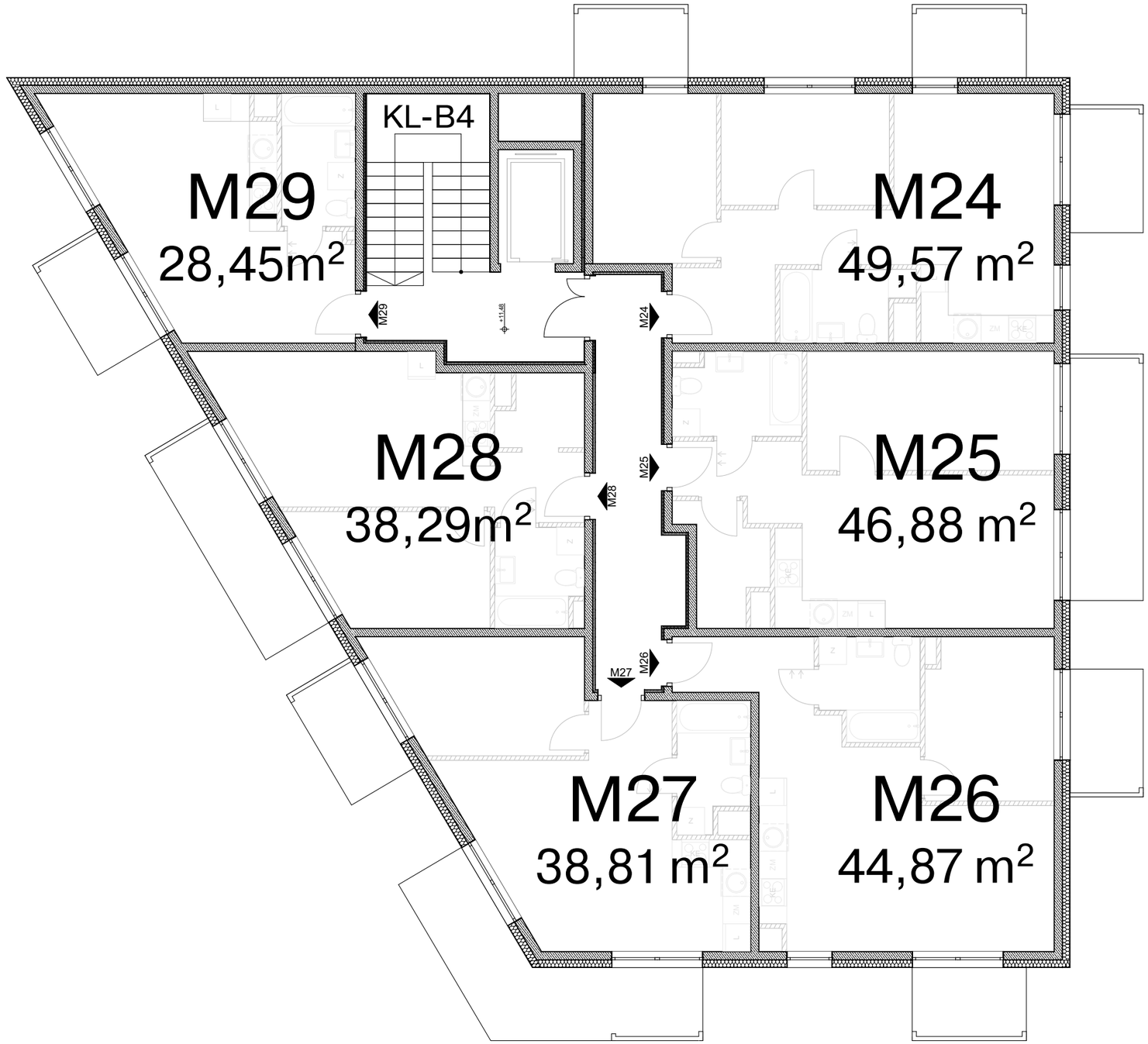

RZUT PIĘTRA IV, BUDYNEK B4 - POZIOM +4

Pn

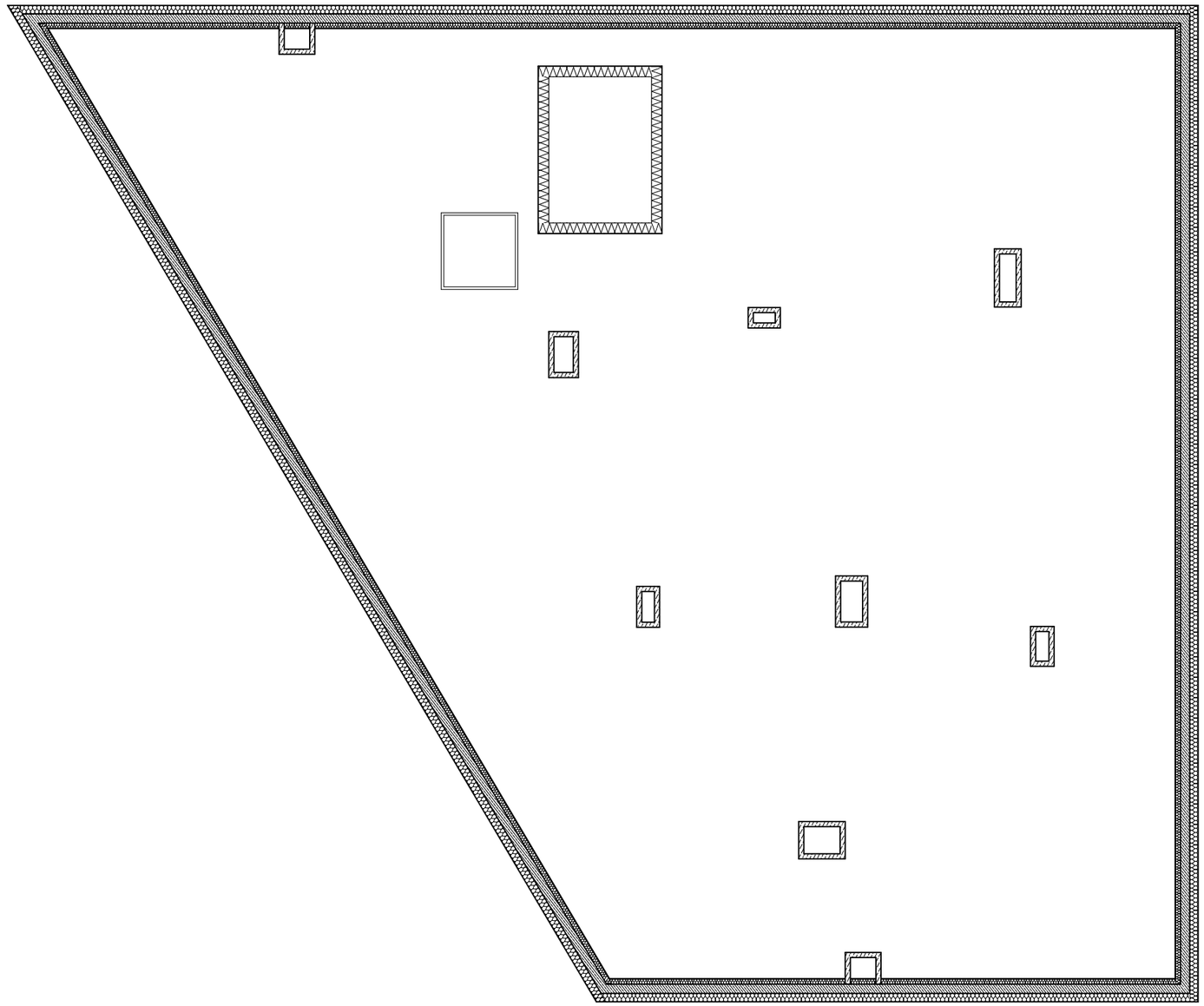

RZUT DACHU, BUDYNEK B4

Pn