

RZUT GARAŻU G5 - POZIOM -2

Pn

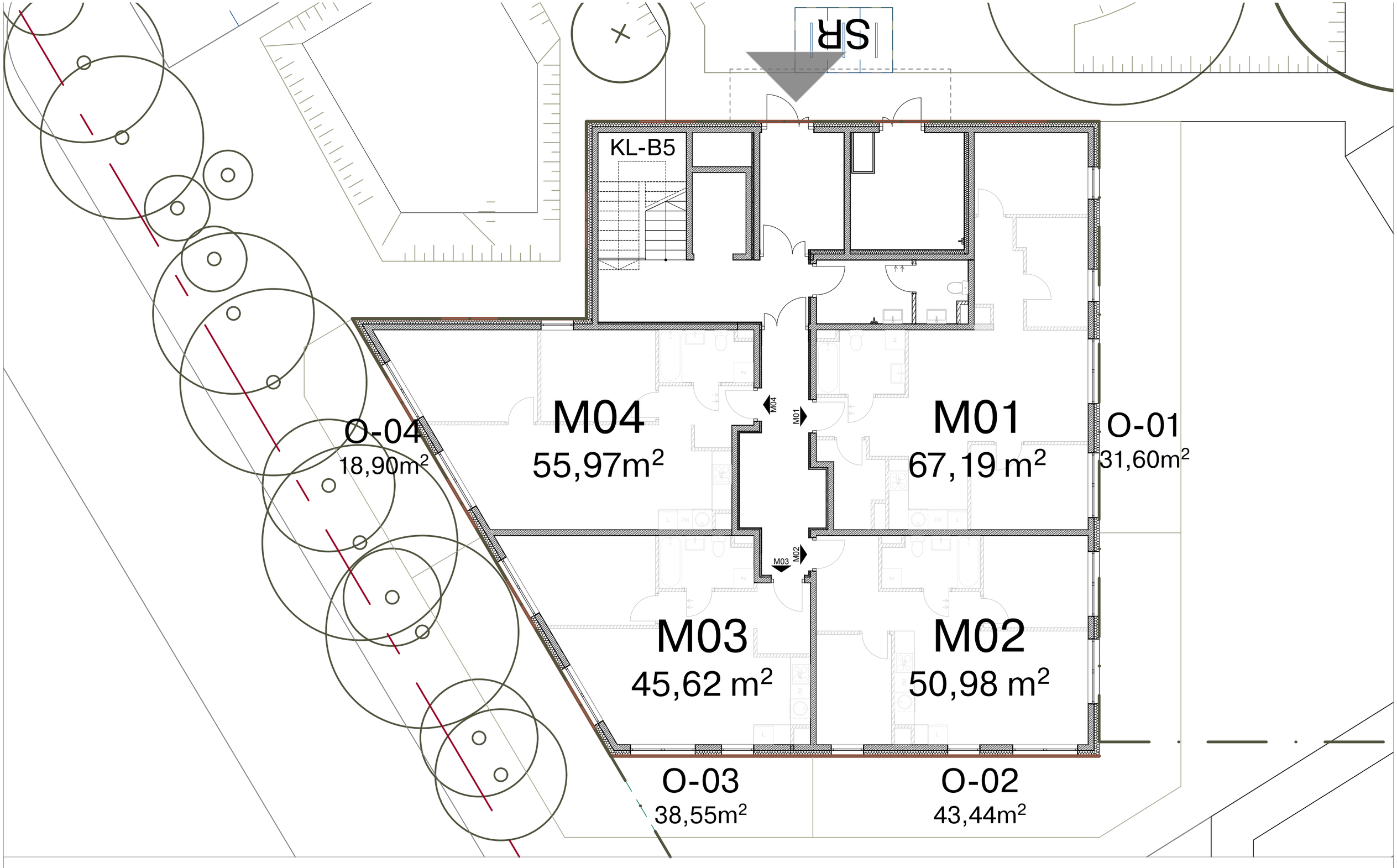

RZUT PARTERU, BUDYNEK B5 - POZIOM 0

Pn

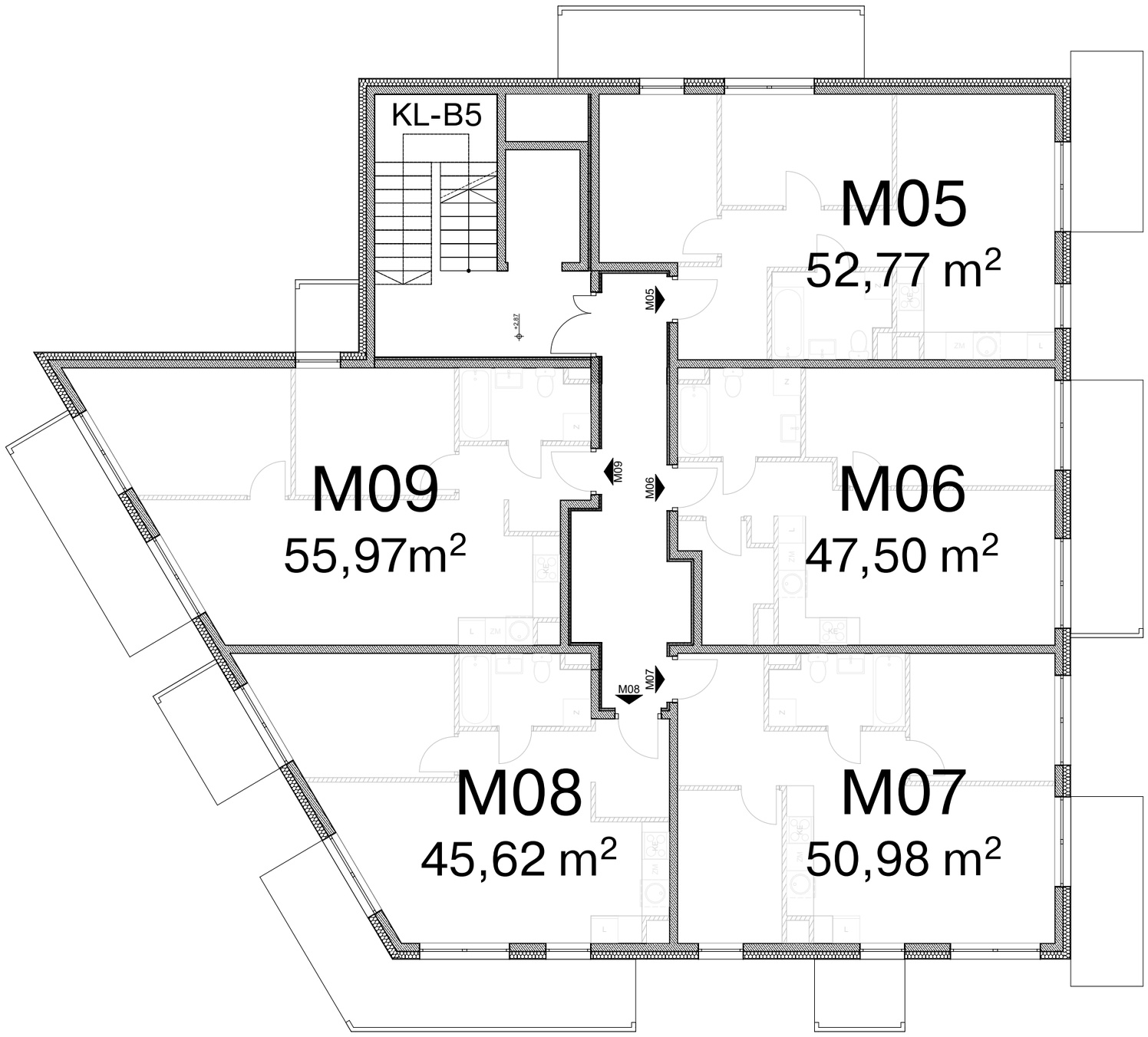

RZUT PIĘTRA I, BUDYNEK B5 - POZIOM +1

Pn

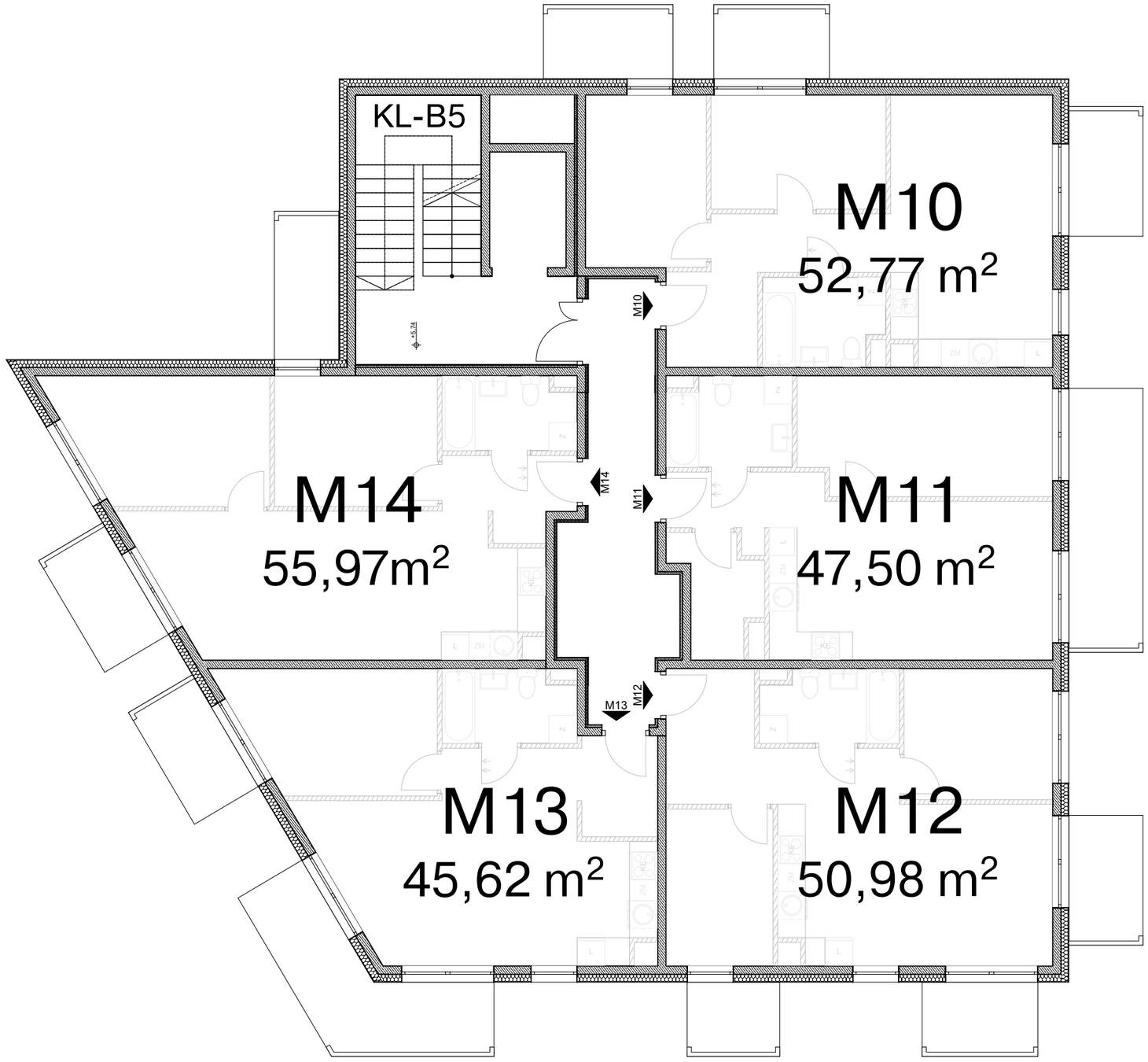

RZUT PIĘTRA II, BUDYNEK B5 - POZIOM +2

Pn

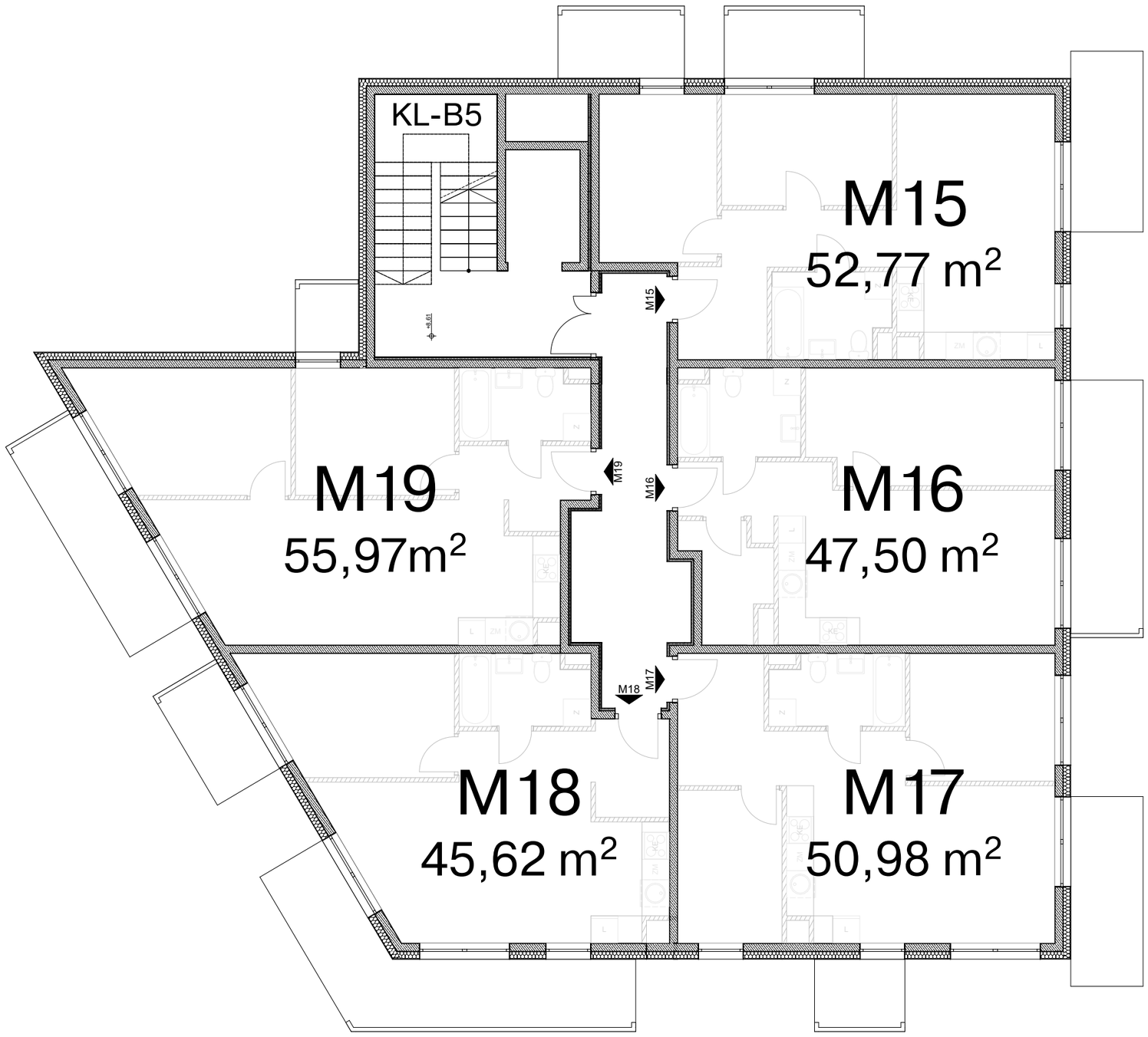

RZUT PIĘTRA III, BUDYNEK B5 - POZIOM +3

Pn

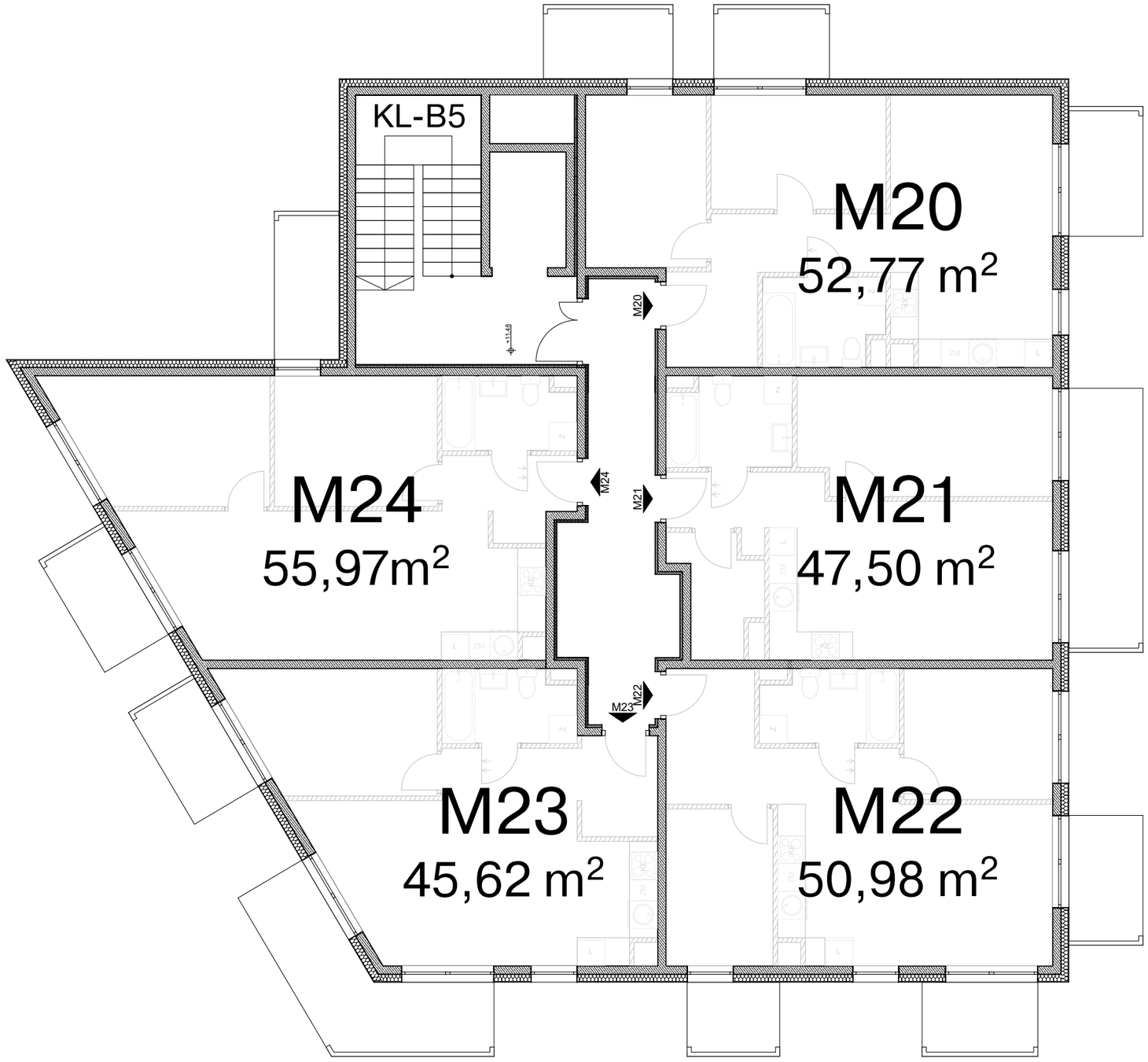

RZUT PIĘTRA IV, BUDYNEK B5 - POZIOM +4

Pn

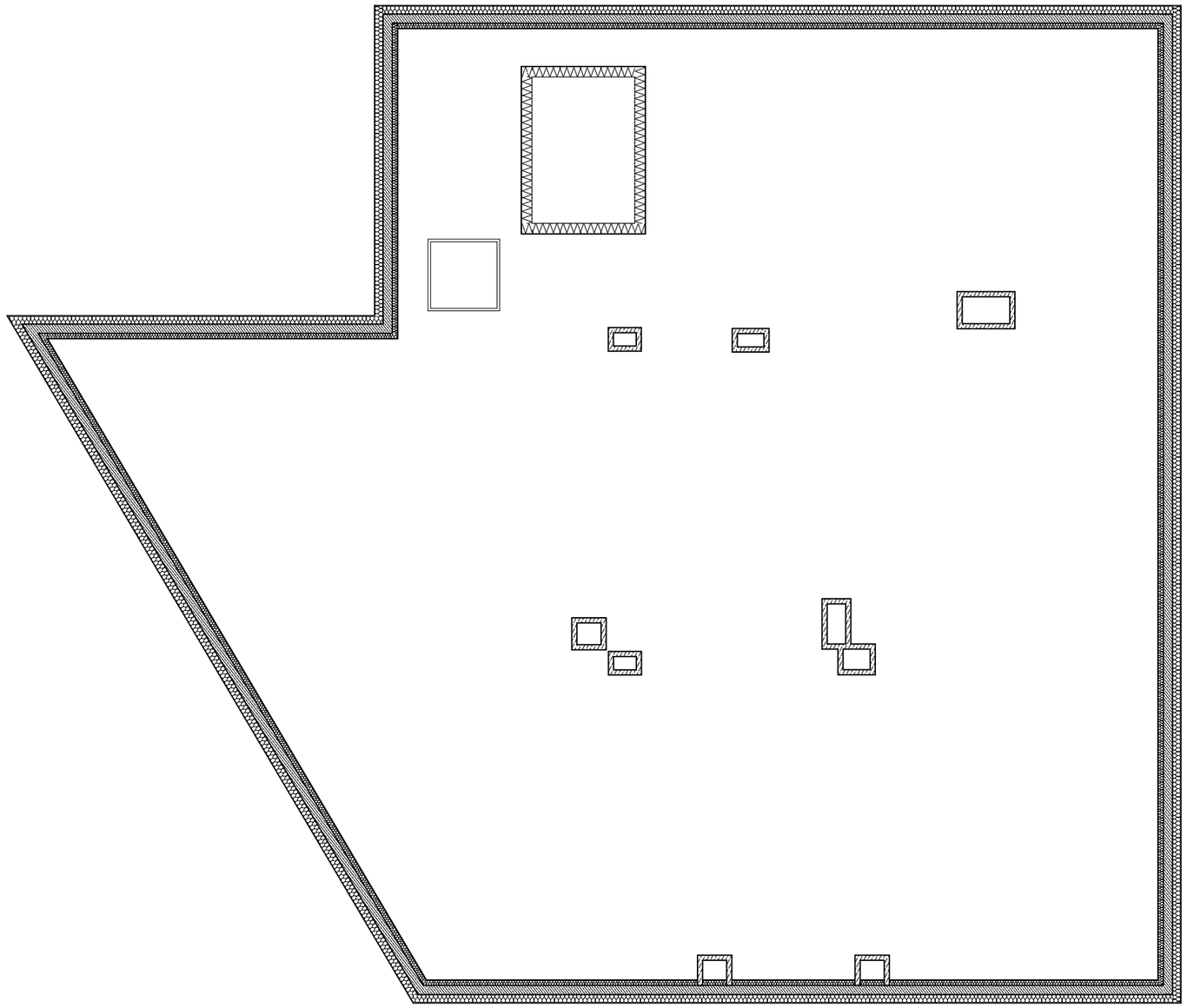

RZUT DACHU, BUDYNEK B5

Pn